

9"	50"	4 1/2"	67 1/2"	9"	11'0"	9"
23	152	12	202	23	336	23
25'3" 770						

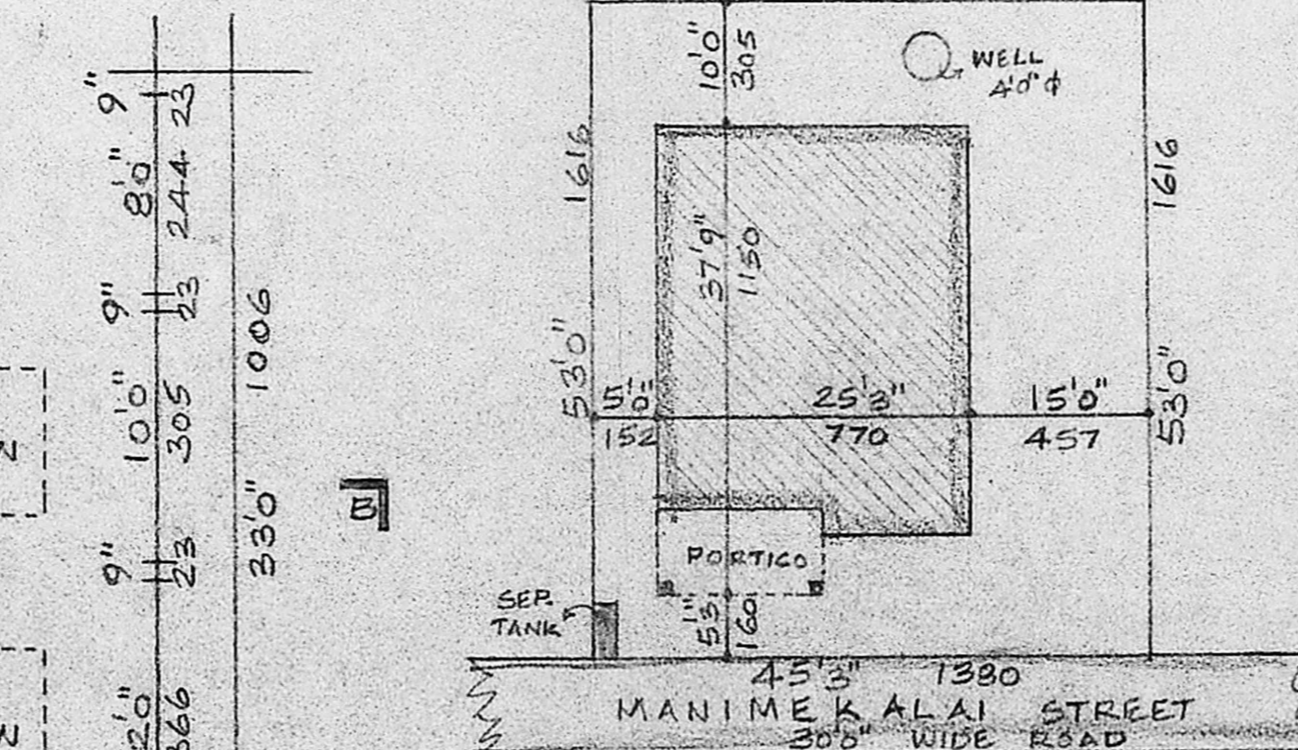
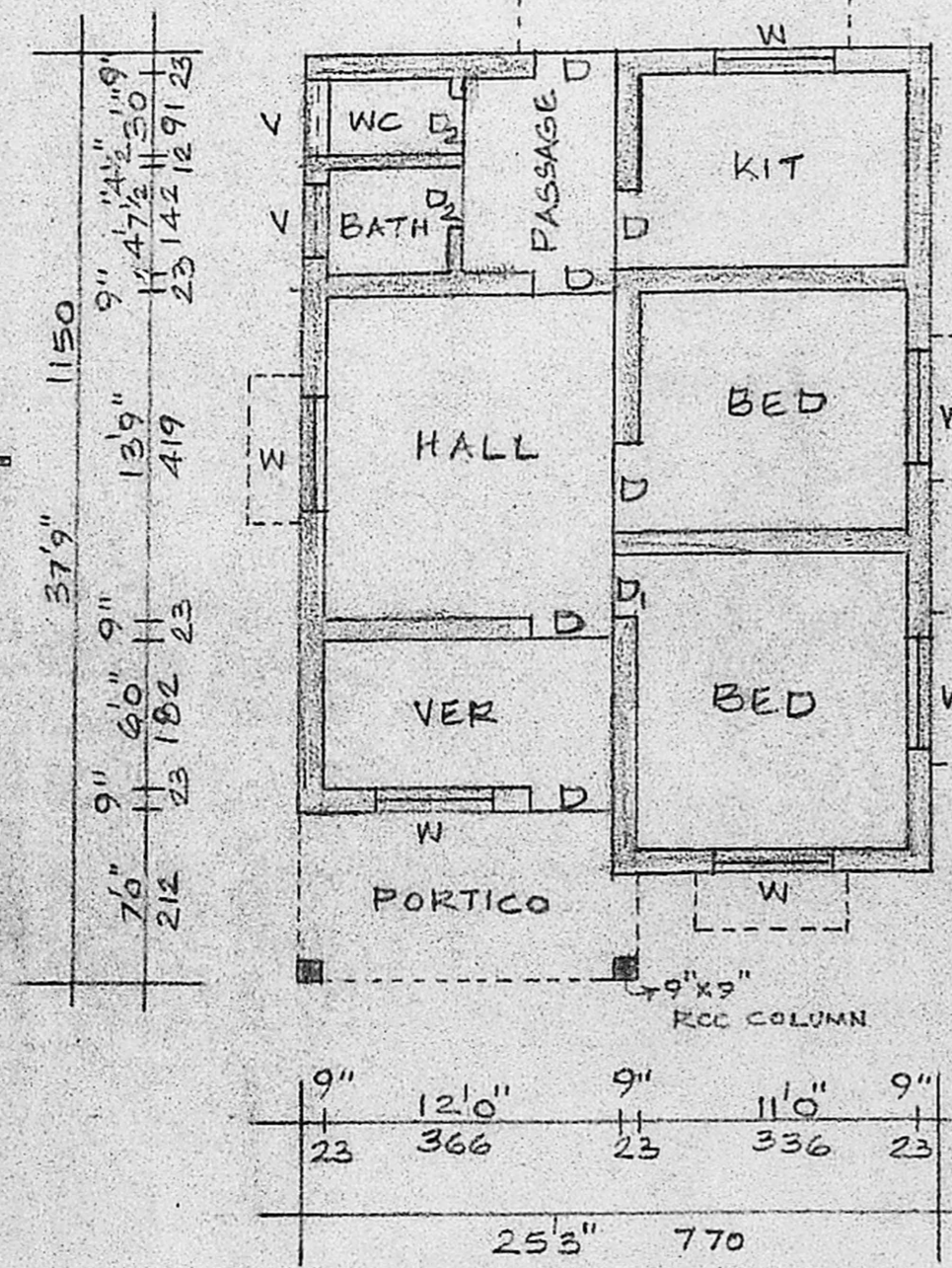

REFERENCE	FT.IN.	CMS	AREA	SQ.FT.	SQ.M
D DOOR	3'3" x 6'6"	100 x 200	PLOT	2398.25	222.79
D ₁ DOOR	3'0" x 6'6"	91 x 200	PLINTH	837.5	77.3
D ₂ DOOR	2'6" x 6'6"	76 x 200			
W WINDOW	4'6" x 4'6"	137 x 137	PLOT COVERAGE	34%	
W ₁ WINDOW	3'0" x 4'6"	91 x 137	F.S.I.	0.34	
V VENT	3'0" x 2'6"	91 x 61			

PROPOSED CONSTRUCTION AT PLOT NO. 42,
 IN S.NO. 25 PL & 38/1, MANIMEKALAI STREET,
 NATESA NAICKAR AVENUE, ULLAGARAM VILLAGE,
 ULLAGARAM TOWN PANCHAYAT, MADRAS.

Planning Permit No. A/574/91

APPROVED

SUBJECT TO THE CONDITIONS IN THIS OFFICE LETTER.

No. A2/25326/90 Date 23-5-91

FOR MEMBER SECRETARY
 MADRAS METROPOLITAN
 DEVELOPMENT AUTHORITY
 MADRAS - 600 008.

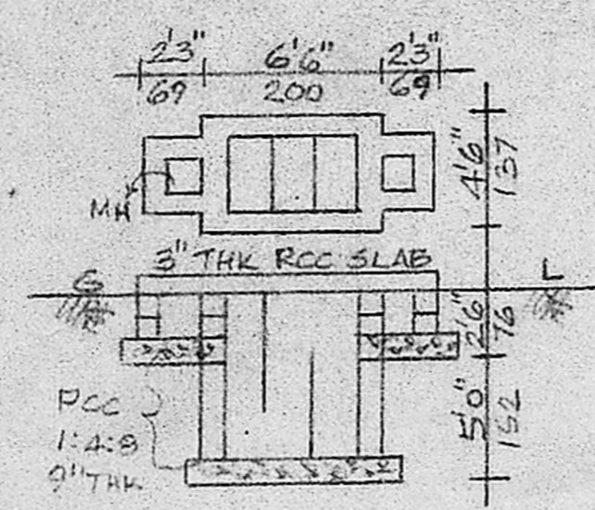

SCALE 1:100

C. Ganesan
 14-11-90

C. GANESAN.
 LICENSED SURVEYOR

Alandur Municipality, Tambaram Municipality and
 Ambattur Municipal Township
 159, KANUNEEGAR STREET, ADAMBRAKAM
 MADRAS-600 008. Phone: 432829

OWNER *Shri. Shanmugam*
 LICENSED SURVEYOR